

**Front**  
1 : 50

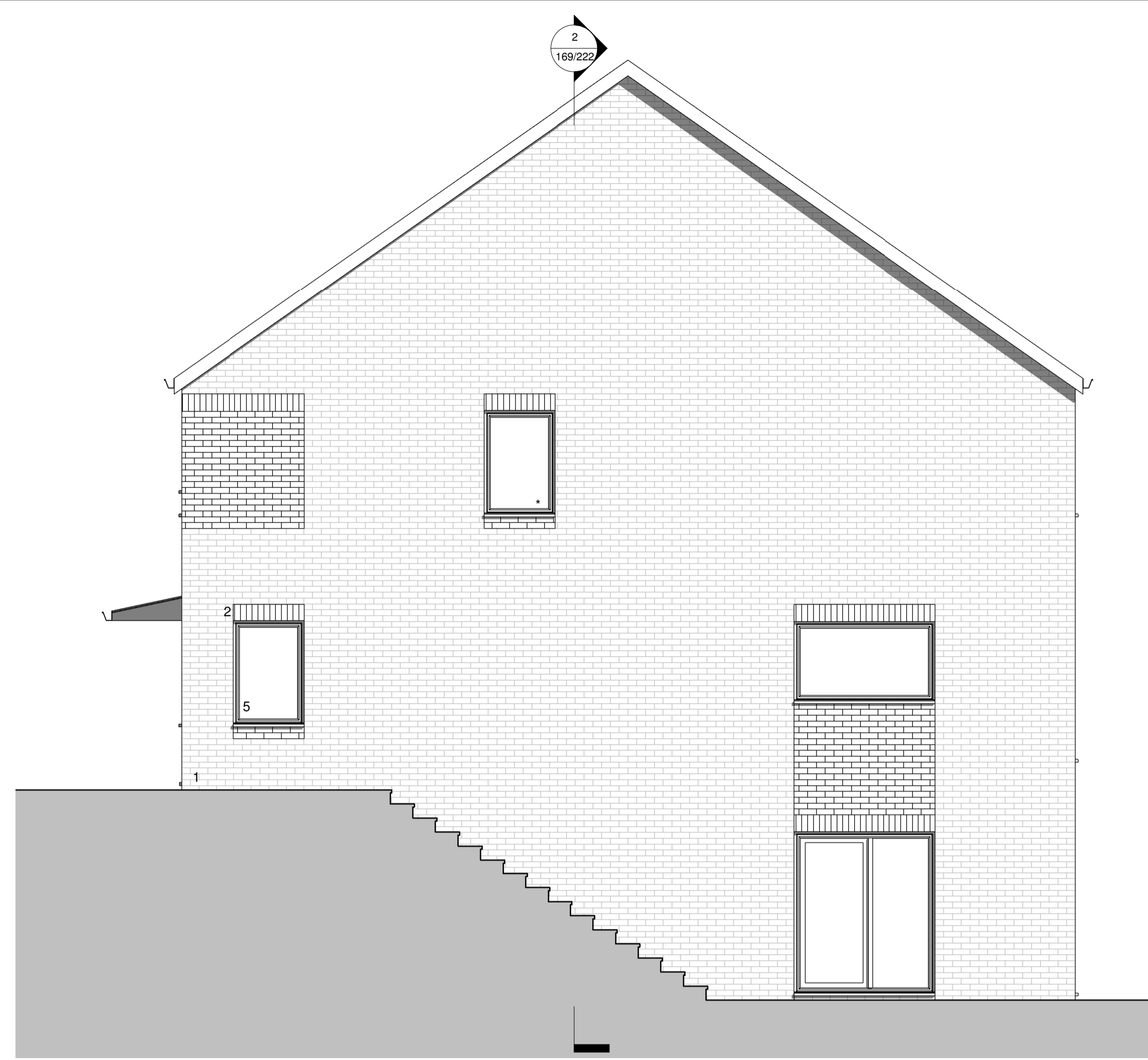

**Gable**  
1 : 50



**Rear**  
1 : 50

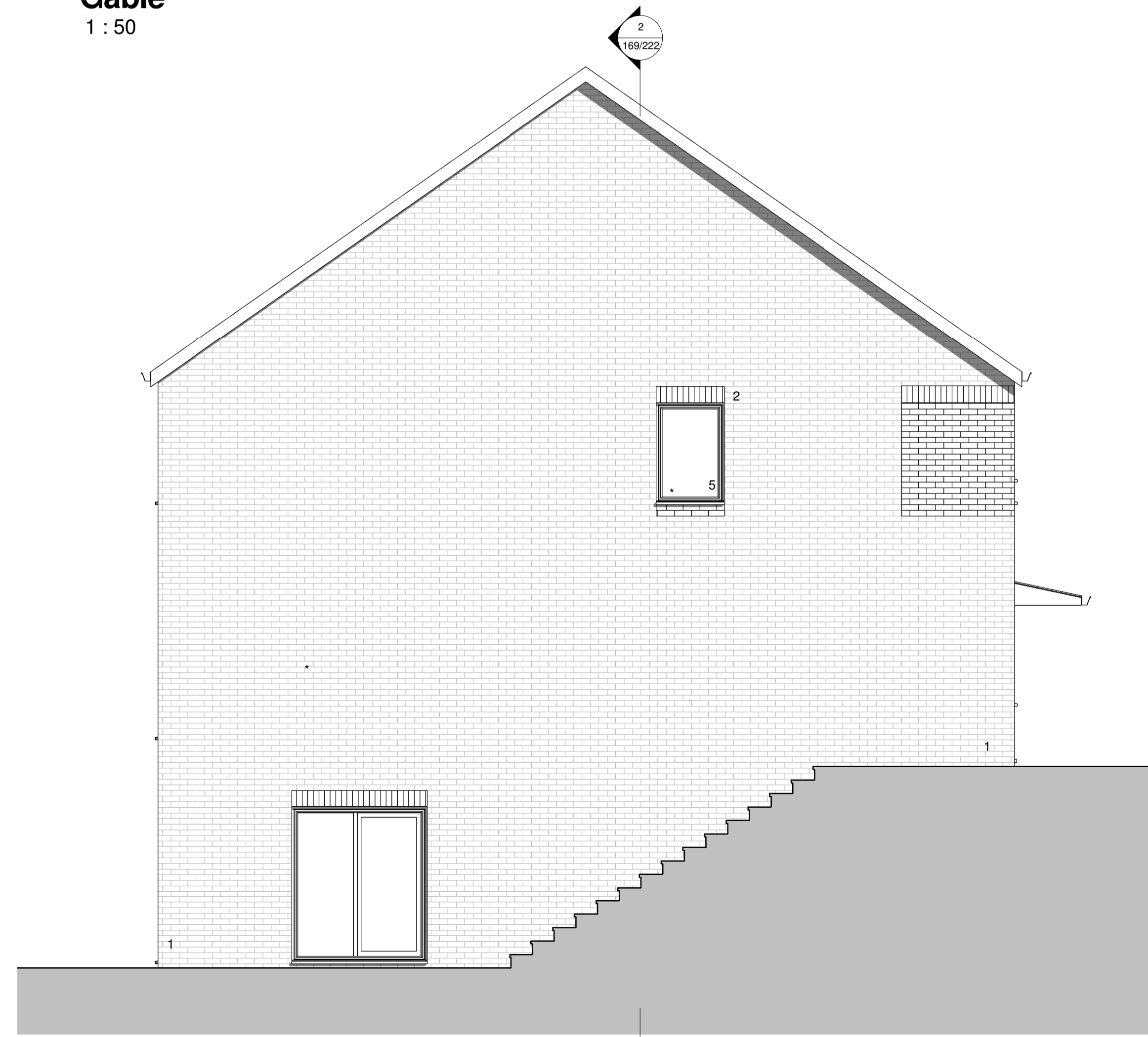

**Gable**  
1 : 50

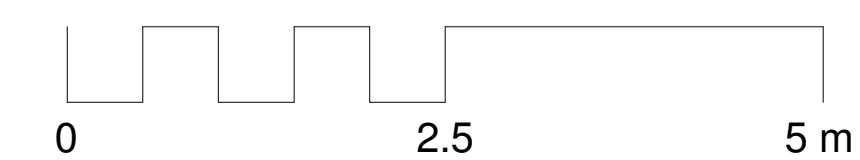

**Notes**  
The Contractor is responsible for checking dimensions, tolerances and references. Verify any discrepancies with the architect before proceeding with the work.  
Where an item is covered by drawings of different scales the larger scale drawing is to be worked to.  
Do not scale from drawing. Figured dimensions to be worked to in all cases.

**KEY**

1. Red - Multi brick external walls
2. Brown brick soldier course and cill to openings
3. Fibre cement slate roof, pitch 35 degrees. Grey eaves and bargeboards
4. Canopy. Fibre cement slate, pitch 12 degrees. Grey facias
5. Grey windows
6. Timber front door

\* These windows to plots 4&5 to be fixed and opaque. Plots 3 & 6 windows to be clear

Date	Rev.	Revision/ Author/ Checker
01.02.18	H	Design updated following planning comments. JNBP
29.01.18	G	Design updated following client comments. JNBP
18.01.18	F	Type 3 omitted following planning comments. JNBP
01.09.17	E	Updated following comments. JNBP
28.08.17	D	Updated following client comments. Areas updated. JNBP
21.08.17	C	Updated following client comments. JNBP
21.07.17	B	Updated following planning comments. JNBP
14.06.17	A	Design development. JNBP

**Poulter Architects**

Suite 20  
61 St Petersgate  
Stockport  
SK1 1DH  
T. 0161 974 3058  
E. info@poulterarchitects.co.uk  
W. www.poulterarchitects.co.uk

**Purpose of Issue**

Planning

**Project**

Slateacre Road

**Drawing**

House Types 4 Elevations

**Date**

01/30/17

**Drawn by**

JNBP

**Checked by**

**Scale**

1 : 50 @A1  
1 : 100@A3

**Drawing No**

169/223

**Rev**

H